CENTER STREET DENTAL

DAVID OLSON, DDS • JAMES GERNER, DDS • WILLIAM GIST, DDS

January 2025

THE CSD CHRONICLE

Vol. 1



THE TRAVELS OF 2024

Last year was a remarkable year, moving Montclair Dental from 132nd and Center and merging with Dr. Gist's practice, which moved from 90th and Maple. The creation of Center Street Dental led to exciting changes, and we are thrilled with how smoothly everything transitioned.

We're incredibly grateful to all our patients for following us to the Center Street Medical Building near 119th and Center. Our new, state-of-the-art facility allows us to continue delivering exceptional dental care for years to come.



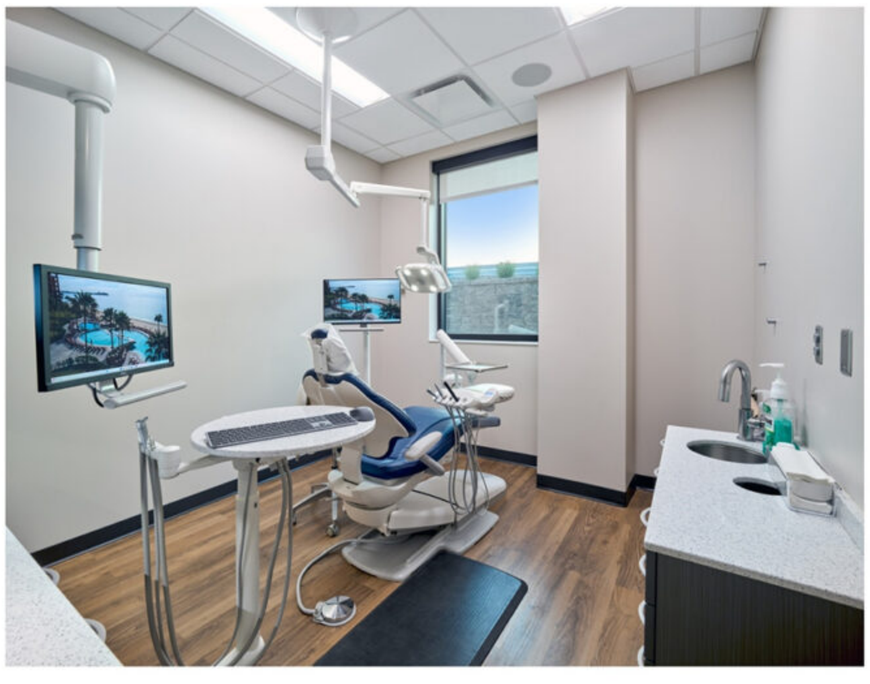

TAKE A LOOK INSIDE OUR BEAUTIFUL NEW SPACE!



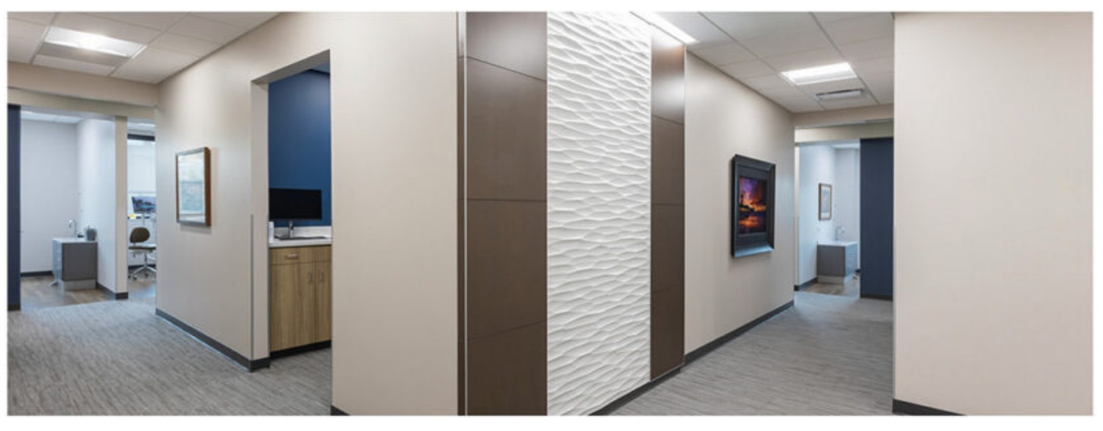

MEET THE TEAM

DENTAL ASSISTANTS

We are thrilled to introduce our united Center Street Dental team.

ASHLEY has been with Montclair Dental for 21 years and loves all her patients and coworkers! Ashley has been married for 11 years and has a son, Finn who is 9.



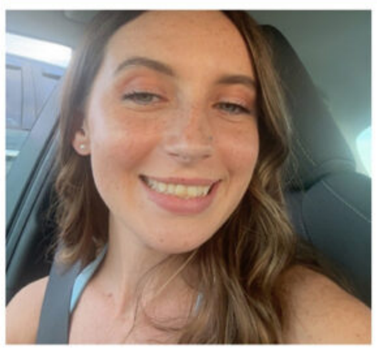

NICHOLE has assisted for Dr Gist for 3 years, before merging with Center Street! She works part time at Round the Bend Steakhouse, loves working out, and has 2 cats named Frankie and Louie!

JADEN has assisted at Montclair Dental for almost 4 years now. She has two cats, Lola and Mowgli and likes to spend her time doing arts and crafts, watching scary movies, and lounging in the sun!



FRONT DESK



PAT has been working the front office for Dr. Gist since 1997. She has been married for 33 years and has 2 kids. She enjoys reading, cooking and paper crafting (scrapbooking, journals and junk journals).

GEORGIE has been working for Montclair Dental 6 1/2 years and loves the new office space. She loves spending time with her grandchildren and enjoys reading. She is also active in her church.





VICKI W has worked front office for Montclair Dental for one year now. She loves spending time with her grandkids and watching them play baseball and football! She loves working out and her golden retriever keeps her active going on a ton of walks.

VICKIE J retired after 38 years in a specialty office and was invited to join Montclair Dental at the front office in 2019. She is grateful to be part of a wonderful community of patients and coworkers.She enjoys spending time with her family and friends.



DENTAL HYGIENISTS



JULIE M has been working for Montclair Dental for 21 years. She is passionate about working with her clients and team. In her free time she enjoys Pilates, walks with their dog Cleo and remodeling. Julie and Kevin have 3 kids Paige, Colin, and Camden who make them so proud!

BETH has been working as a dental hygienist for Montclair Dental for 15 years. She has two boys, Asher 18, and Westin 14, as well as two cats, Jack and Cora, and a new black lab rescue named Indy. Beth, her husband Mike and family stay busy with home improvement projects and love to camp in their free time.





JULIE B has worked for Dr. Gist since 1988. She has been married to her husband Dan for 38 years. Together they have 2 children, Blake and Cami, as well as 3 grandchildren. In her spare time she loves to read, do crossword puzzles, and scrapbook. Julie and Dan love the Kansas City Chiefs and are season ticket holders! Goooooo CHIEFS ❤️🏈!!

SHELLY is a Dental Hygienist with over 30 years of experience in providing comprehensive dental care and hygiene services. She joined Center Street Dental in 2024 and previously spent 28 years in practice with Dr. Gist. She is passionate about educating patients on the importance of oral health and implementing preventive dental care practices.

